

PRESS IMAGES

VALIE EXPORT . Retrospective

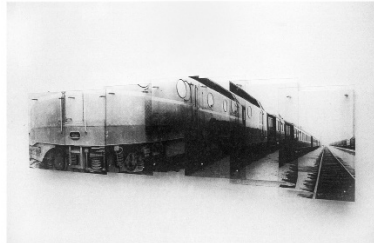

01



02



03



04

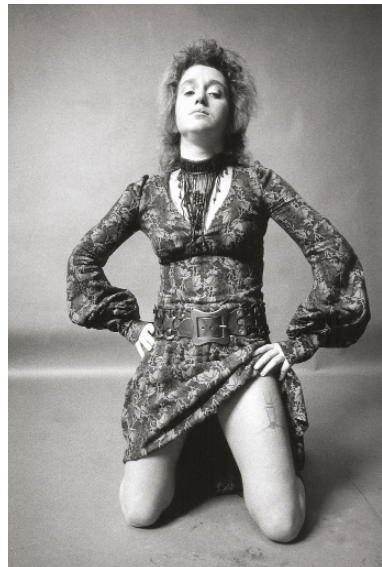

06



07



05



09



10



08



11

PRESS IMAGES

VALIE EXPORT . Retrospective

01 VALIE EXPORT – SMART EXPORT, Self-Portrait, 1970, The ALBERTINA Museum, Vienna – The ESSL Collection © VALIE EXPORT, VG Bild-Kunst, Bonn 2023; Photo: Gertraud Wolfschwenger © VG Bild-Kunst, Bonn 2023 **02** TRAIN II, 1972, Courtesy Galerie Thaddaeus Ropac © VALIE EXPORT, VG Bild-Kunst, Bonn 2023 **03** TOUCH CINEMA, 1968, The ALBERTINA Museum, Vienna – The ESSL Collection © VALIE EXPORT, VG Bild-Kunst, Bonn 2023; Photo: Werner Schulz **04** Attach To, 1976, The ALBERTINA Museum, Vienna – Family collection Haselsteiner © VALIE EXPORT, VG Bild-Kunst, Bonn 2023 **05** After-Fitting, 1974, Courtesy Galerie Thaddaeus Ropac © VALIE EXPORT, VG Bild-Kunst, Bonn 2023; Photo: Eric Timmermann **06** BODY SIGN B, 1970, The ALBERTINA Museum, Vienna – The ESSL Collection © VALIE EXPORT, VG Bild-Kunst, Bonn 2023; Photo: Gertraud Wolfschwenger © VG Bild-Kunst, Bonn 2023 **07** Action Pants: Genital Panic, 1969, Courtesy Galerie Thaddaeus Ropac © VALIE EXPORT, VG Bild-Kunst, Bonn 2023; Photo: Peter Hassmann © VG Bild-Kunst, Bonn 2023 **08** DIVIDE AND CONQUER! after: Martin Schongauer, "The Holy Family" 1475–1480, 1976, Courtesy Galerie Thaddaeus Ropac © VALIE EXPORT, VG Bild-Kunst, Bonn 2023 **09** From the Geometric Sketchbook of Nature: TREE TRIANGLE, 1973, Courtesy Galerie Thaddaeus Ropac © VALIE EXPORT, VG Bild-Kunst, Bonn 2023 **10** Injuries I, 1972, The ALBERTINA Museum, Vienna – The ESSL Collection © VALIE EXPORT, VG Bild-Kunst, Bonn 2023; Photo: Hermann Hendrich **11** From the Portfolio of Dogness, 1968, In cooperation with Peter Weibel, Courtesy Galerie Thaddaeus Ropac © VALIE EXPORT, VG Bild-Kunst, Bonn 2023; Photo: Joseph Tandl

A selection of max. four images may be used free of charge at one time, three months before beginning and until the end of the exhibition in the context of editorial reporting only. They must not be used for commercial purposes or shared with third parties. They may not be modified, cropped, or printed over. Please always include the correct copyright notices and retain the captions supplied with images. Publications must mention C/O Berlin, the artist, and the exhibition.

Contact

Beatrice Di Buduo . Head of Communication
Ksenia Disterhof . Press and Public Relations
press@co-berlin.org . +49.30.284 44 16 40